



BRAMBLES

Brambles Estate Agents
Portsmouth Road
Bursledon
Hampshire
SO31 8EQ

02380 408 200

enquiries@brambles-estateagents.com

www.brambles-estateagents.com

Woolwich Close,
Bursledon,
Southampton,
Hampshire.
SO31 8GE

475 Monthly *

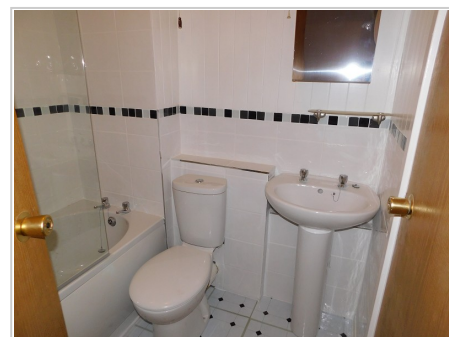
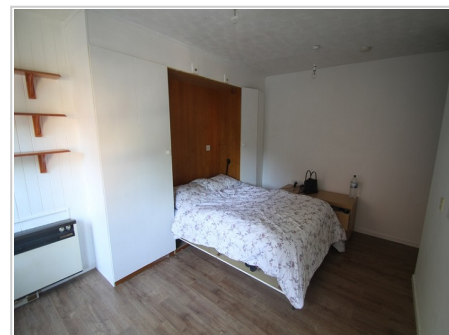

- Available now
- Double bed included!
- Allocated Parking
- Close to amenities

Ref: PRA11997

Viewing Instructions: Strictly By Appointment Only

General Description

Brambles are delighted to offer this studio apartment which is available to let on a long term basis from 1st June. A viewing is highly recommended.

Accommodation

Kitchen

Bathroom

STUDIO

BEDROOM

Services

Council Tax

Band Not Specified

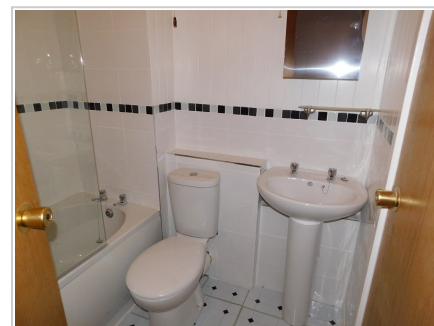
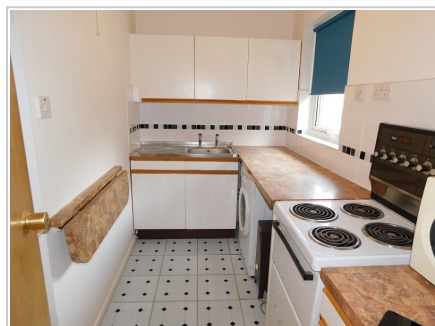

All measurements are approximate. The deeds have not been inspected. Please note that we have not tested the services of any of the equipment or appliances in this property. Stamp duty is not payable up to £125,000. From £125,001 to £250,000 - 2% of Purchase Price. From £250,001 to £925,000 - 5% of Purchase Price. From £925,001 to £1,500,000 - 10% of Purchase Price. From £1,500,001 onwards - 12% of Purchase Price. N.B. Stamp Duty is paid by the purchaser and not the vendor. Proceeds Of Crime Act 2002: We are obliged to report any knowledge or suspicion of money laundering to NCIS (National Crime Intelligence Service) and should a report prove necessary we are precluded from conducting any further professional work without consent from NCIS. These particulars are issued in good faith by us from information supplied by the vendor, but the accuracy is not guaranteed, nor will we accept responsibility for any error therein, nor shall the particulars form part of any contract. These particulars are also issued on the understanding that any negotiations in respect of the purchase of this property shall be carried out through us. Your home is at risk if you do not keep up repayments on a mortgage or any other loan secured on it. An insurance contract may be required. Written quotation available upon request. Mortgages secured on property.